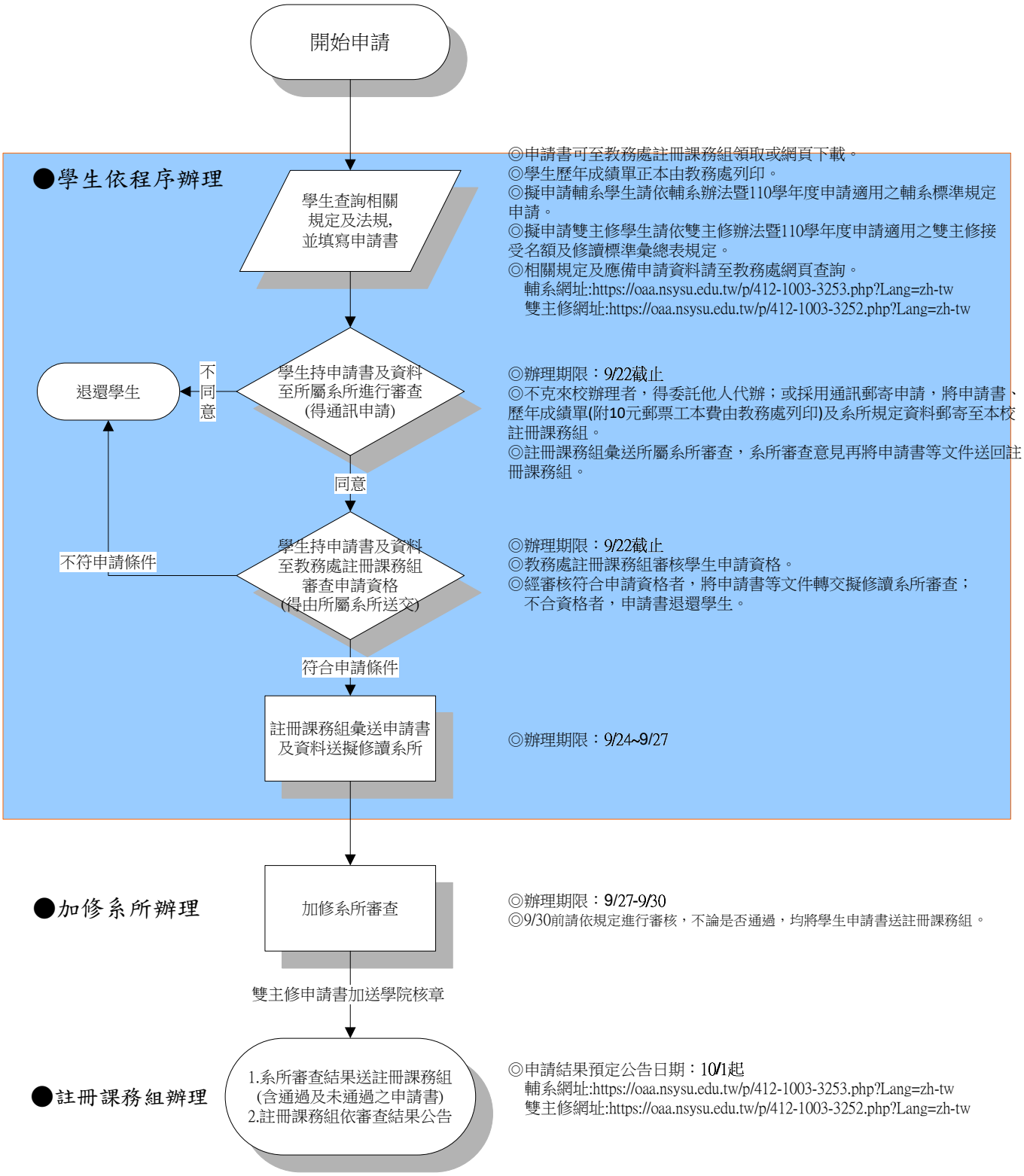國立中山大學
110學年度學生修讀輔系、加修雙主修申請流程