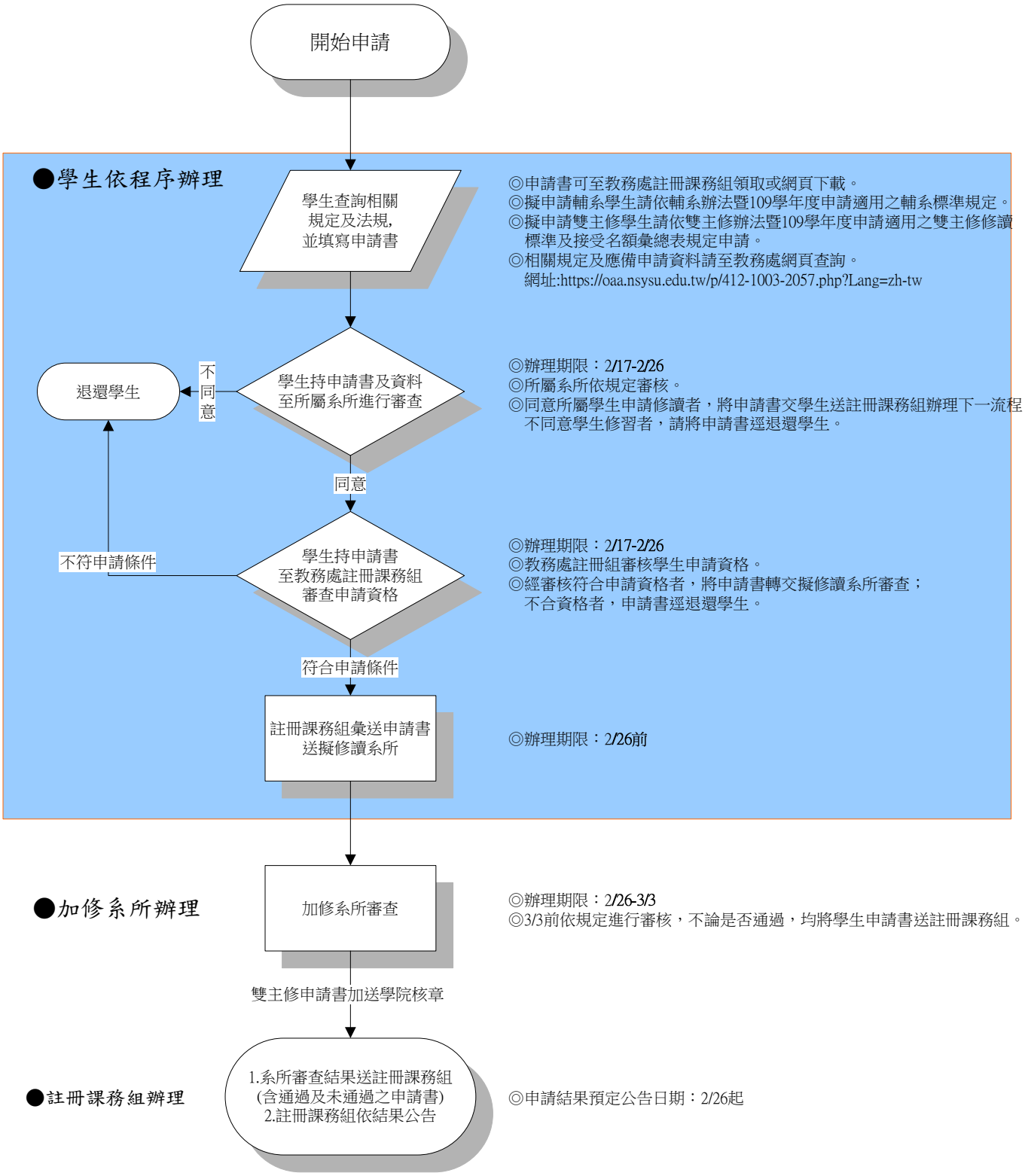109學年度第2學期
學生修讀輔系、加修雙主修申請流程