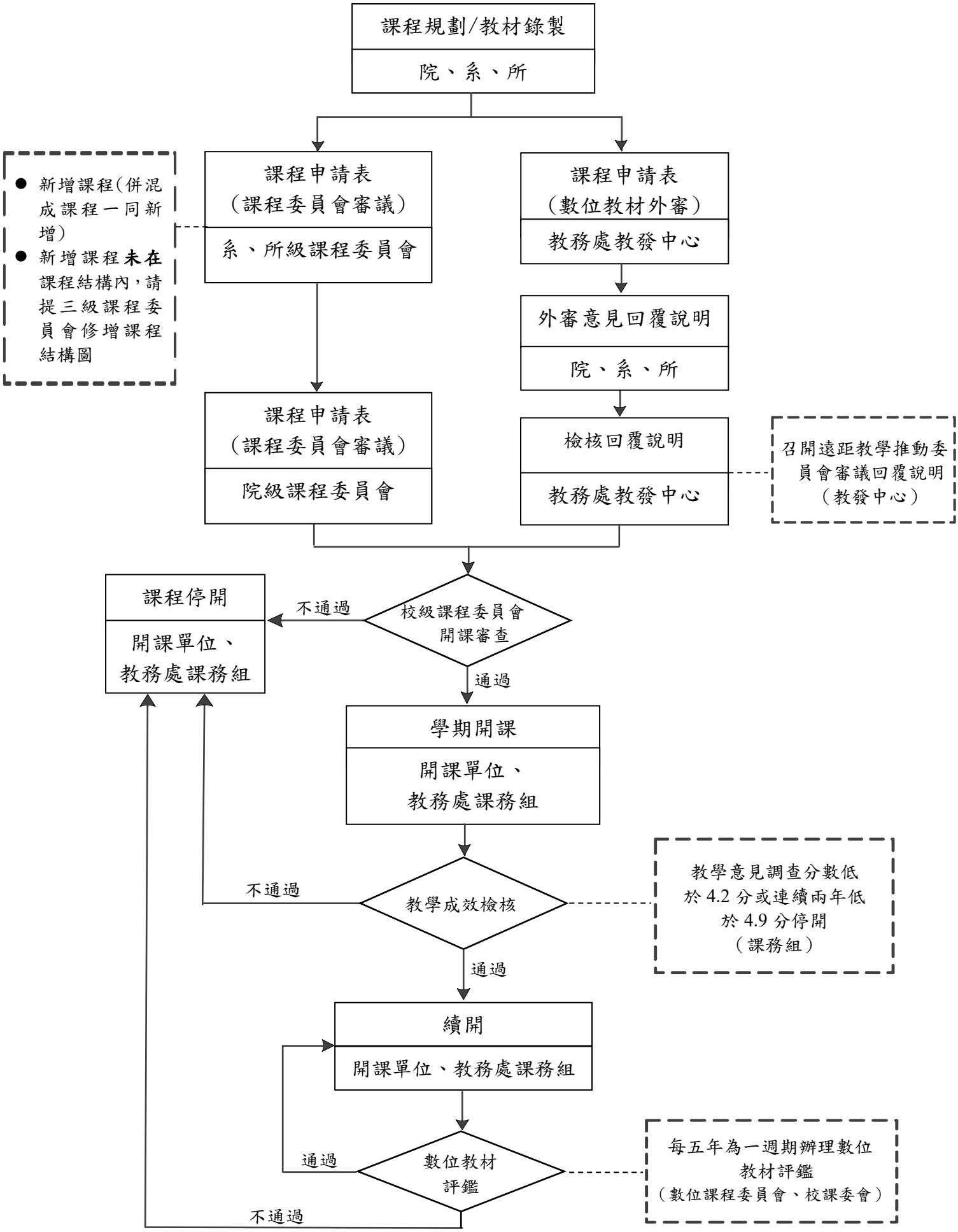國立中山大學混成課程申請流程