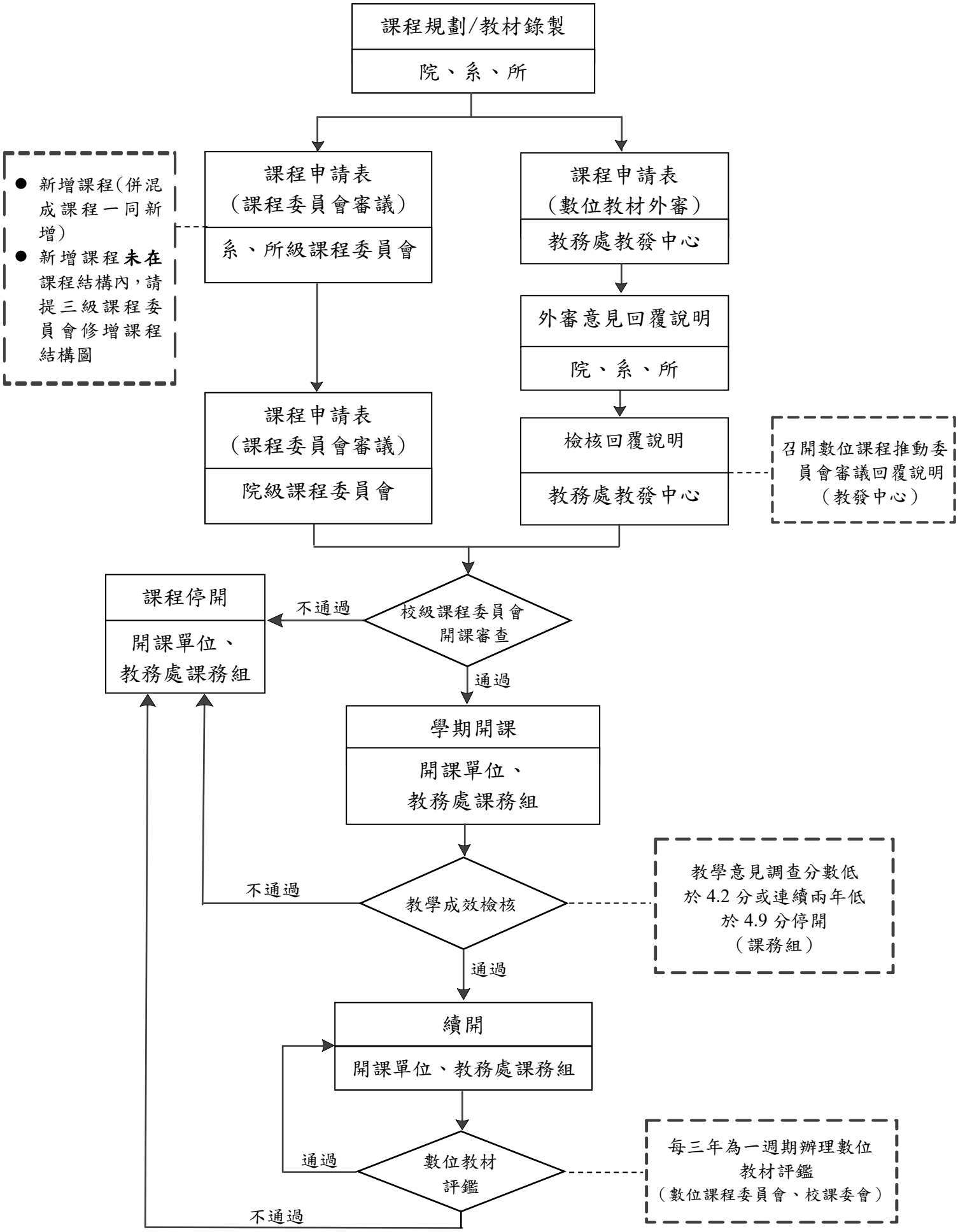國立中山大學**混成課程**申請流程